FC D 1.2: B95

UNIVERSITY OF NEBRASKA
LIBRARY
NOV 5 1951
DOCUMENTS
ROOM

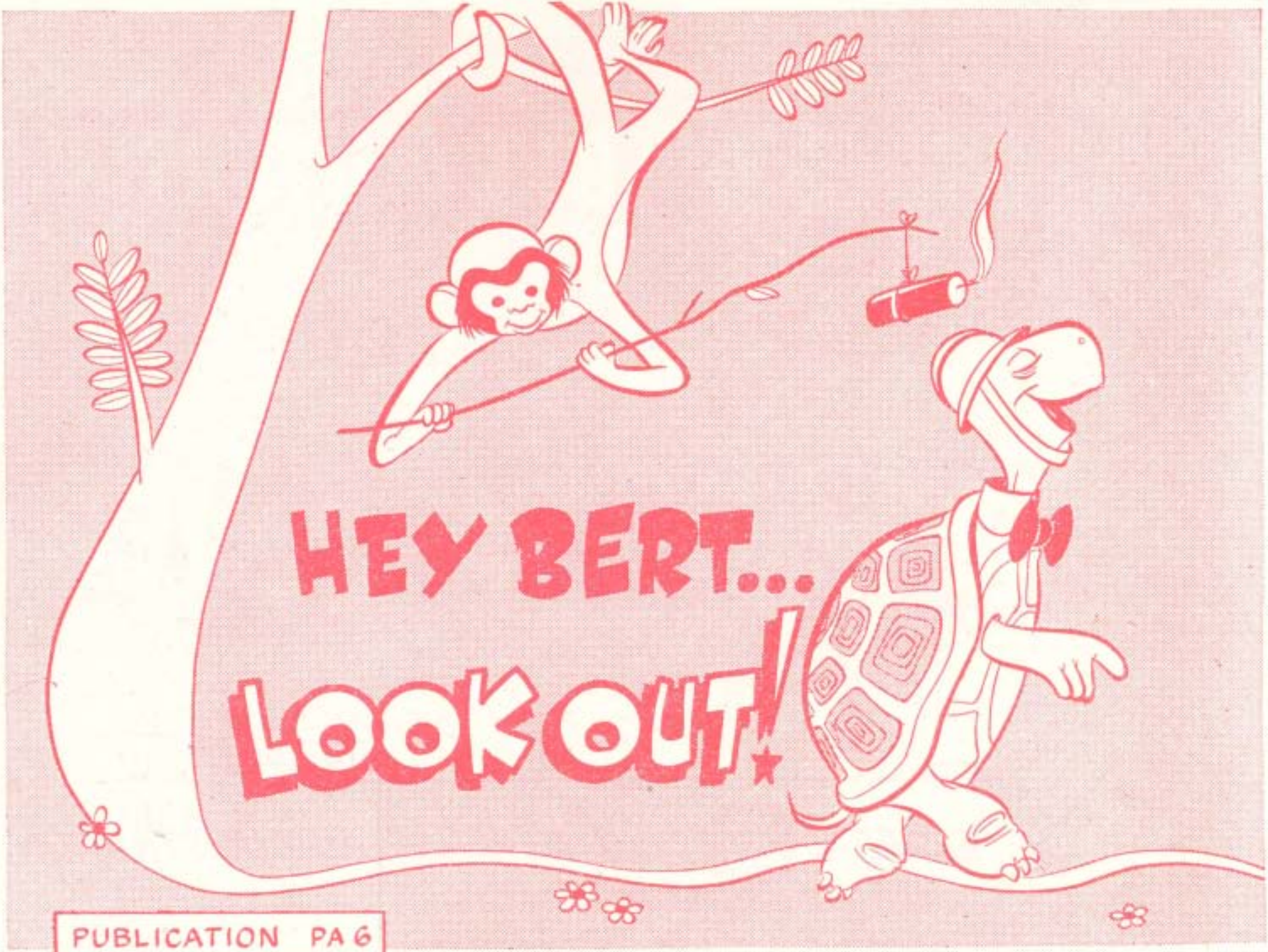

PUBLICATION PA 6

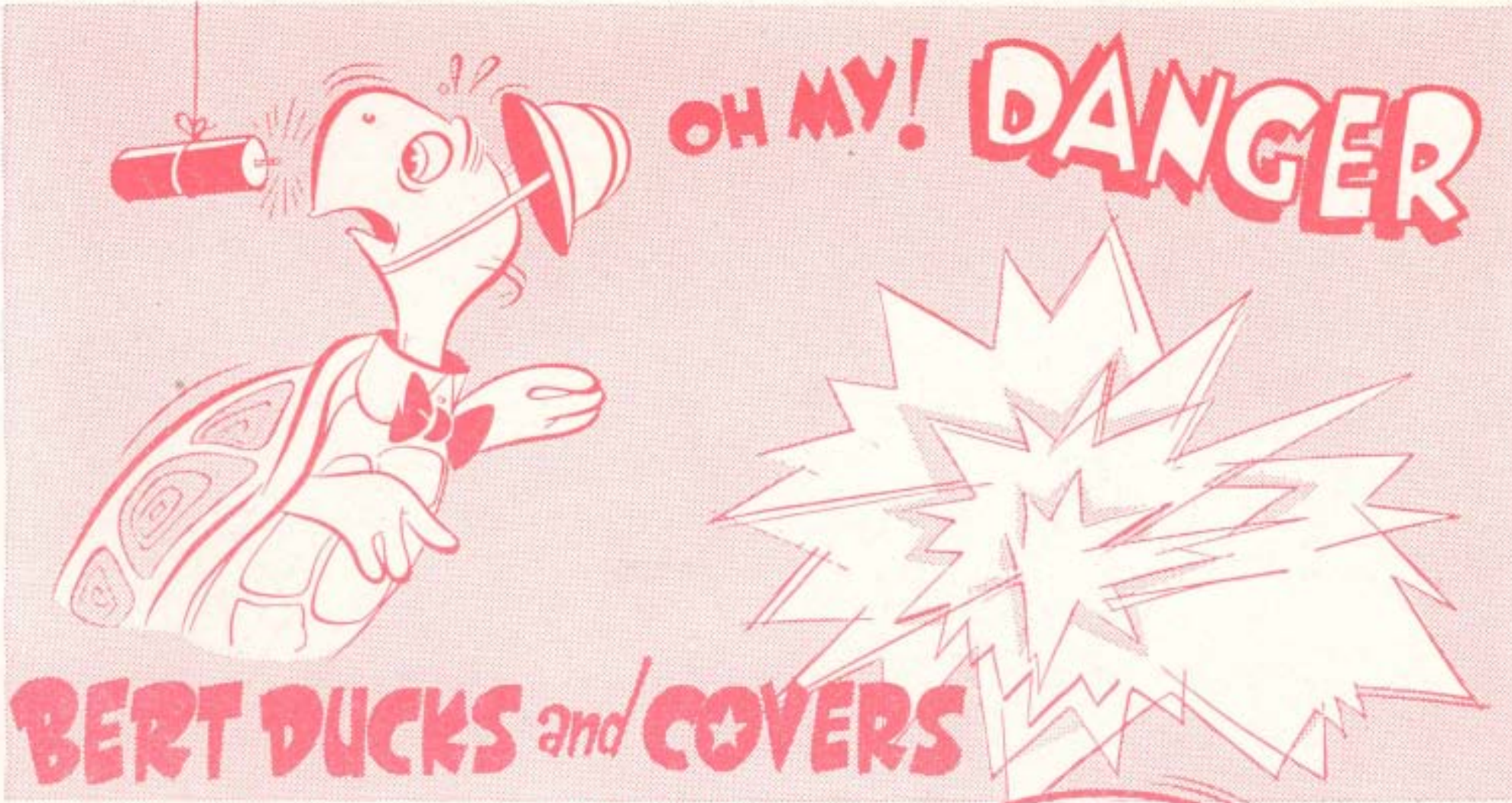

HE'S SMART, BUT ***HE*** HAS HIS SHELTER ON HIS BACK..

YOU MUST LEARN TO FIND SHELTER

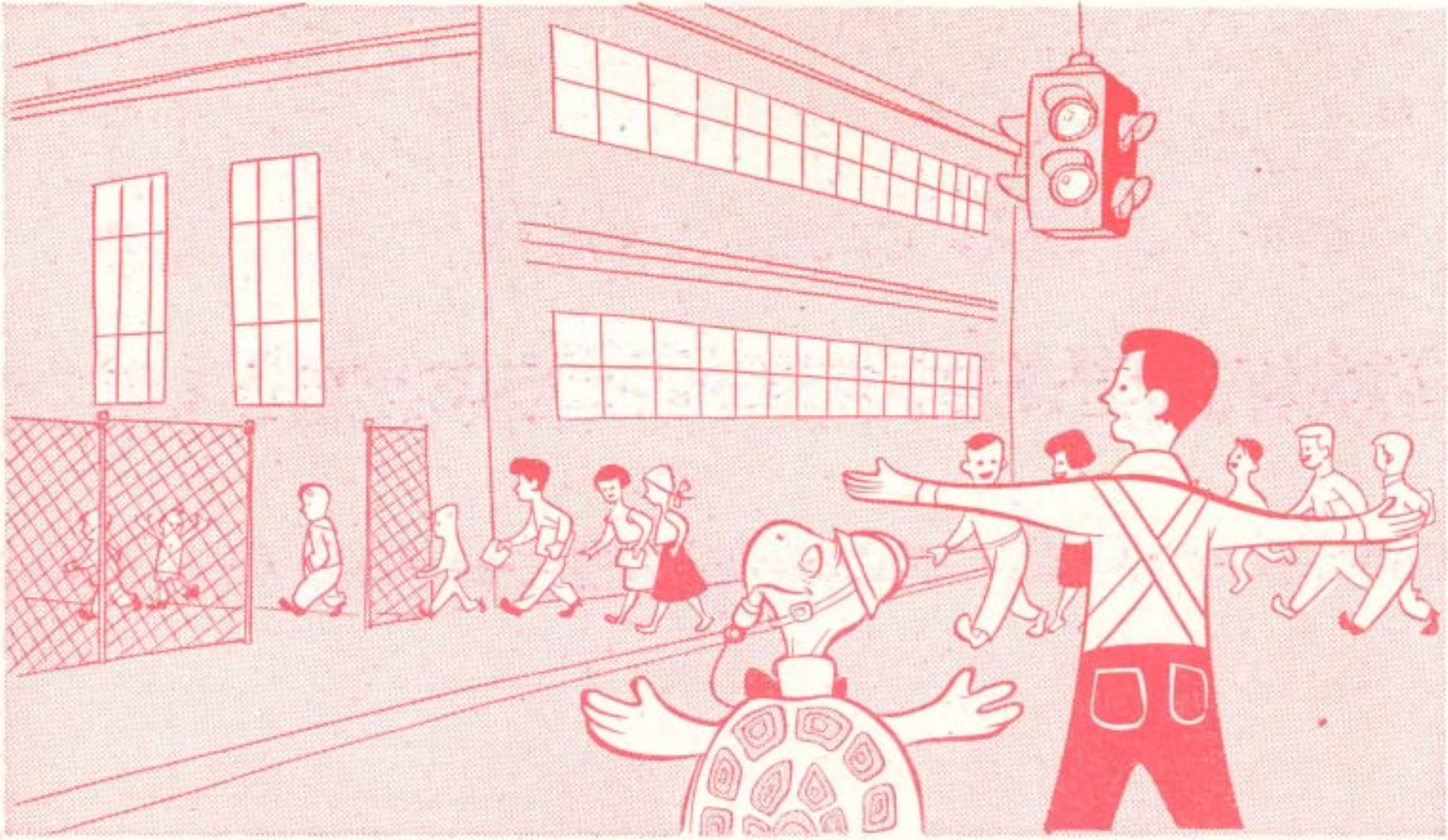

YOU HAVE LEARNED HOW TO TAKE CARE OF YOURSELF IN MANY WAYS-- TO CROSS STREETS SAFELY.

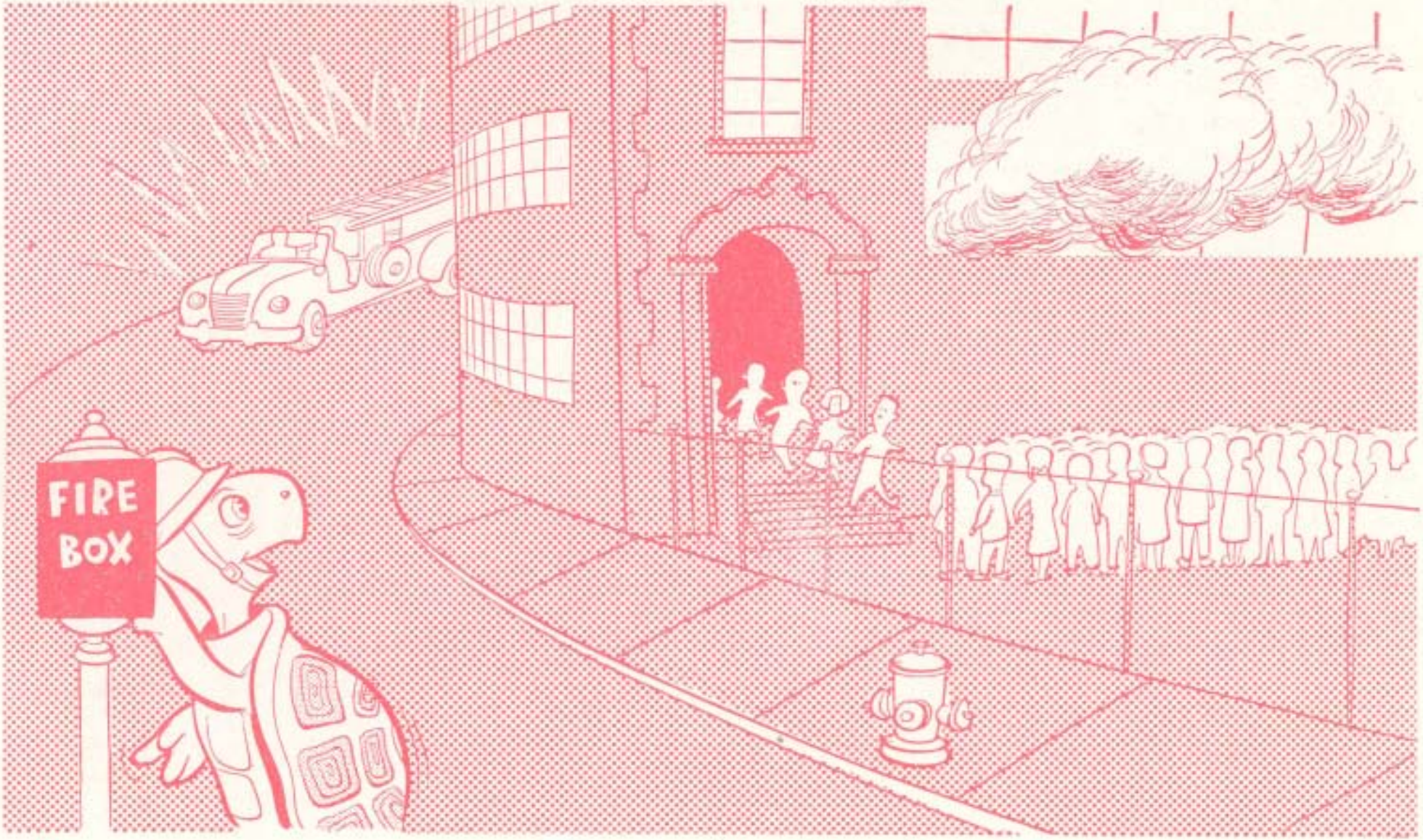

AND YOU KNOW WHAT TO DO IN CASE
OF FIRE -- B-U-T...

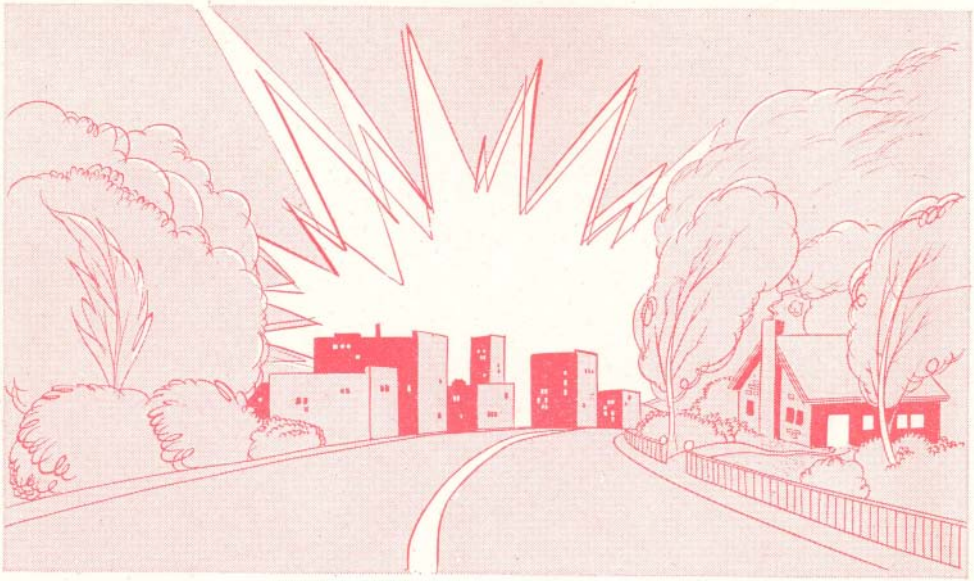

THE ATOMIC BOMB IS A **NEW** DANGER. IT EXPLODES WITH A FLASH BRIGHTER THAN ANY YOU'VE EVER SEEN.

THINGS WILL BE KNOCKED DOWN ALL OVER TOWN, AND, AS IN A BIG WIND, THEY ARE BLOWN THROUGH THE AIR. **YOU** MUST BE READY TO PROTECT YOURSELF.

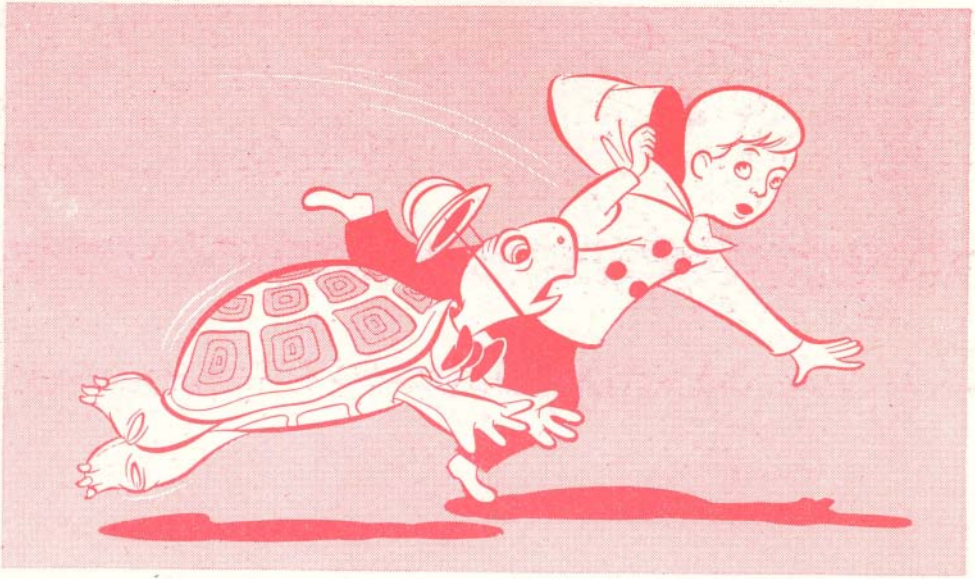

SO, LIKE BERT, YOU **DUCK** TO AVOID
THE THINGS FLYING THROUGH THE AIR...

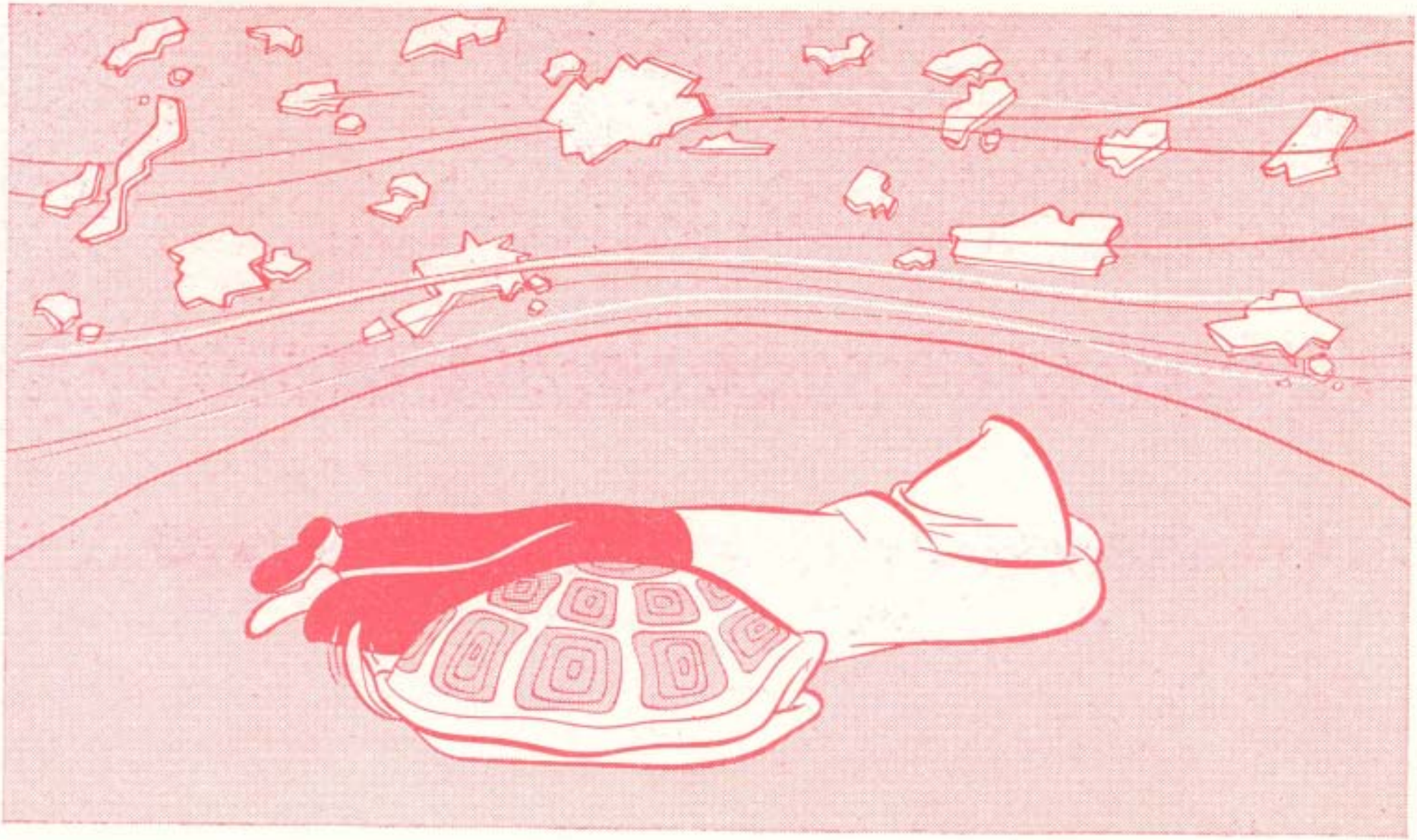

...AND **COVER** TO KEEP FROM GETTING CUT OR EVEN BADLY BURNED.

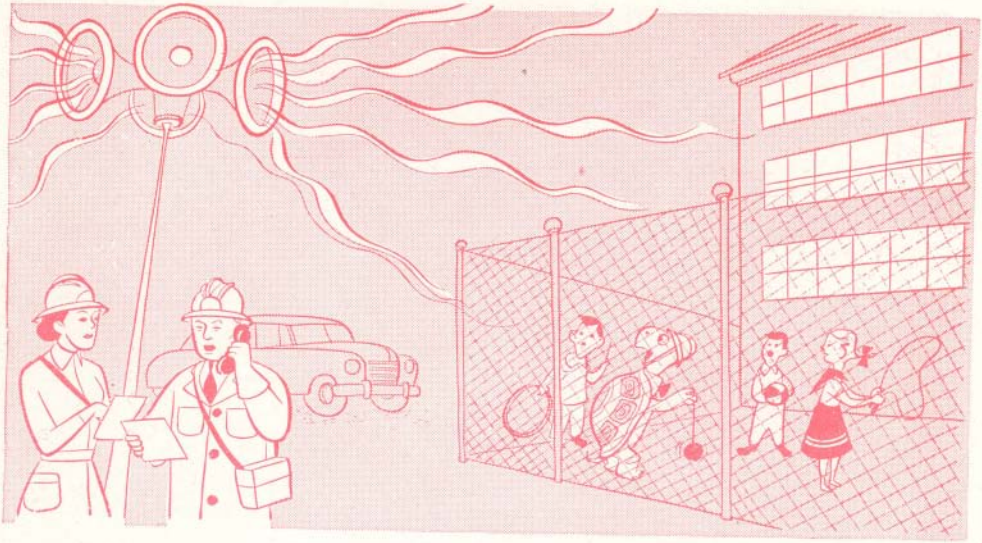

YOUR CITY AND ITS CIVIL DEFENSE WILL TRY TO WARN YOU WITH A SPECIAL ALARM IN TIME TO GO TO SPECIAL SHELTER...THEN...

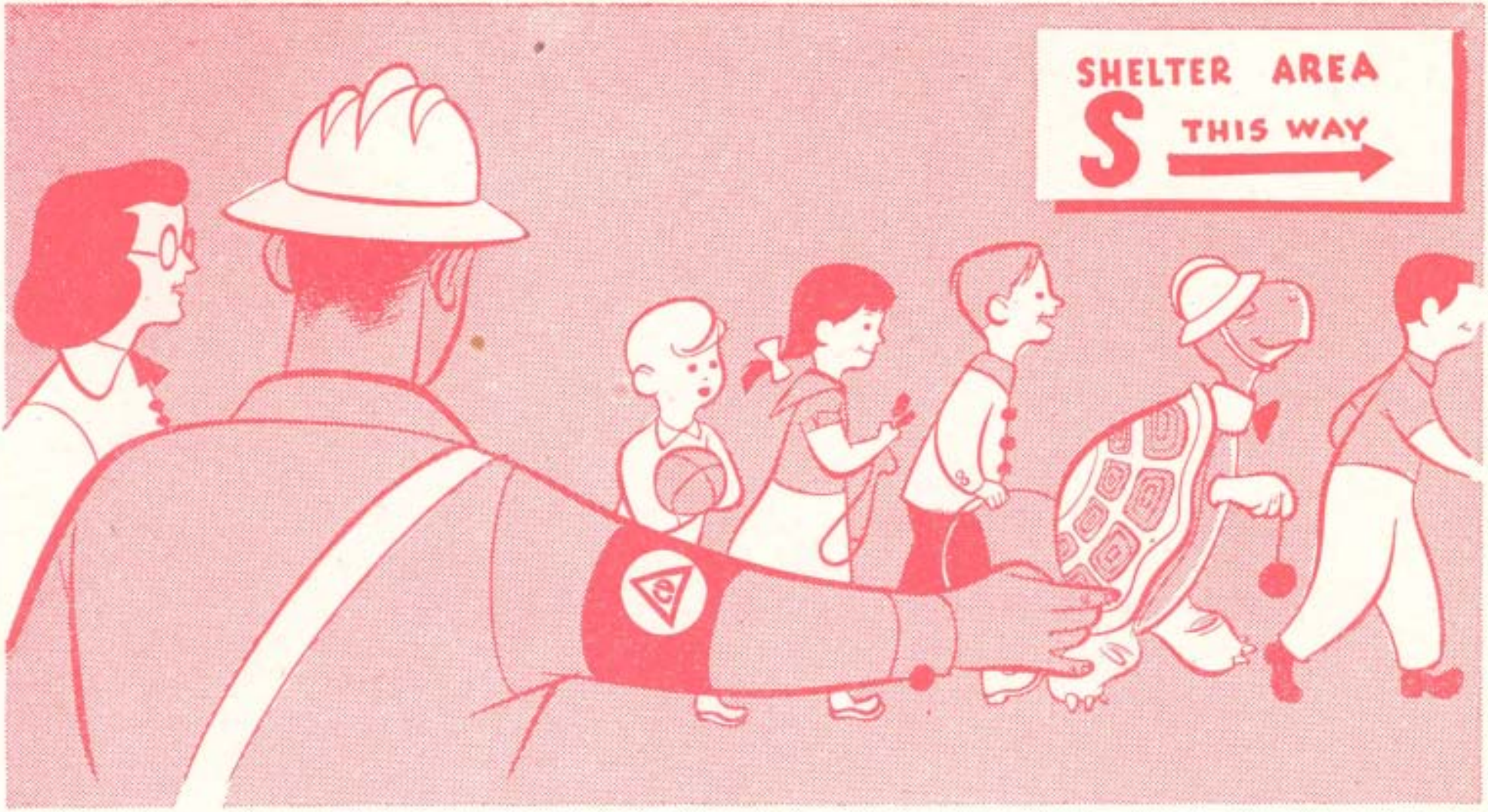

YOU MUST GO QUICKLY AND QUIETLY TO THE SPECIAL SHELTER AS THE BLOCK WARDEN, YOUR TEACHER OR YOUR PARENTS TELL YOU.

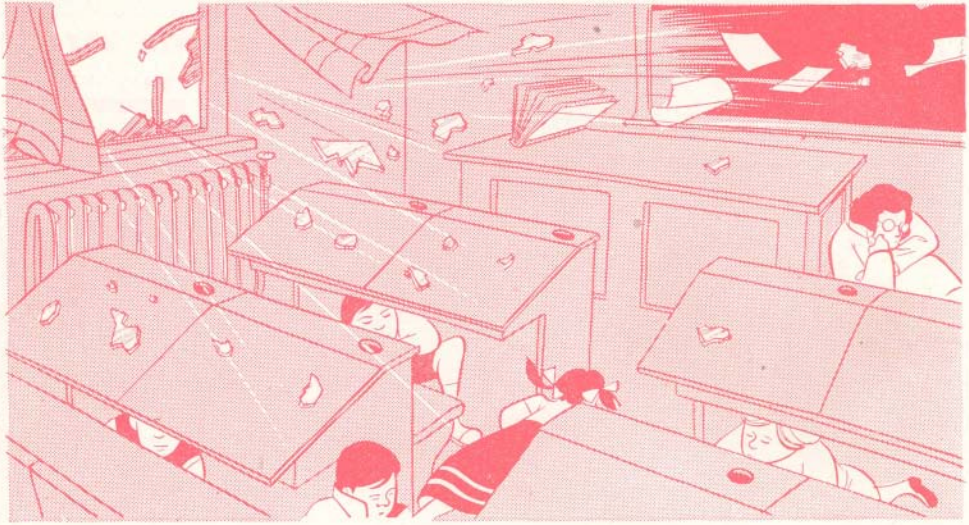

BUT SOMETIMES--**AND THIS IS VERY IMPORTANT**--
THE BOMB MIGHT EXPLODE AND THE BRIGHT FLASH
COME... *WITHOUT ANY WARNING!*

THERE IS ALWAYS **SOMETHING** TO SHELTER YOU-INDOORS, A SCHOOL DESK, A CHAIR, A TABLE. ALWAYS DUCK AWAY FROM WINDOWS AND GLASS DOORS.

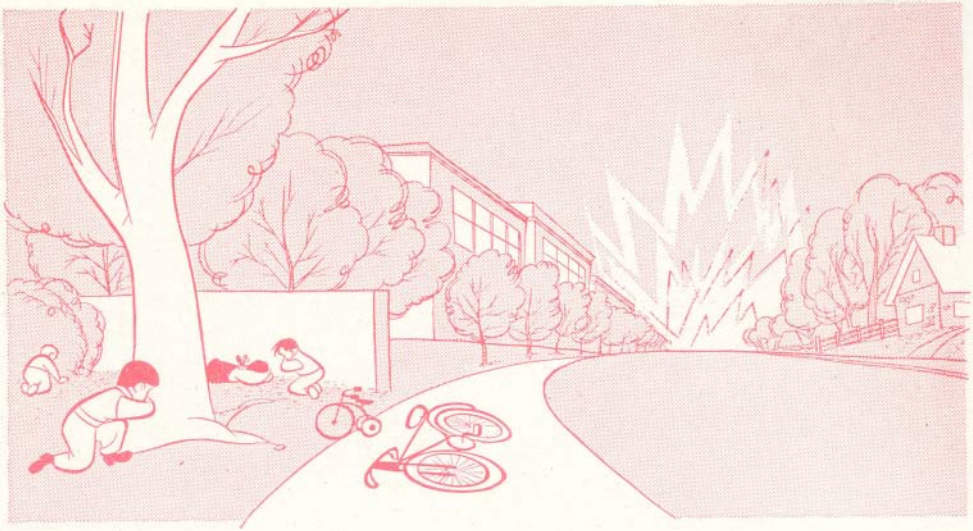

OUTDOORS, DUCK BEHIND WALLS AND TREES. EVEN IN A HOLLOW IN THE GROUND. IN A BUS OR AUTO, DUCK DOWN BEHIND OR UNDER THE SEATS.

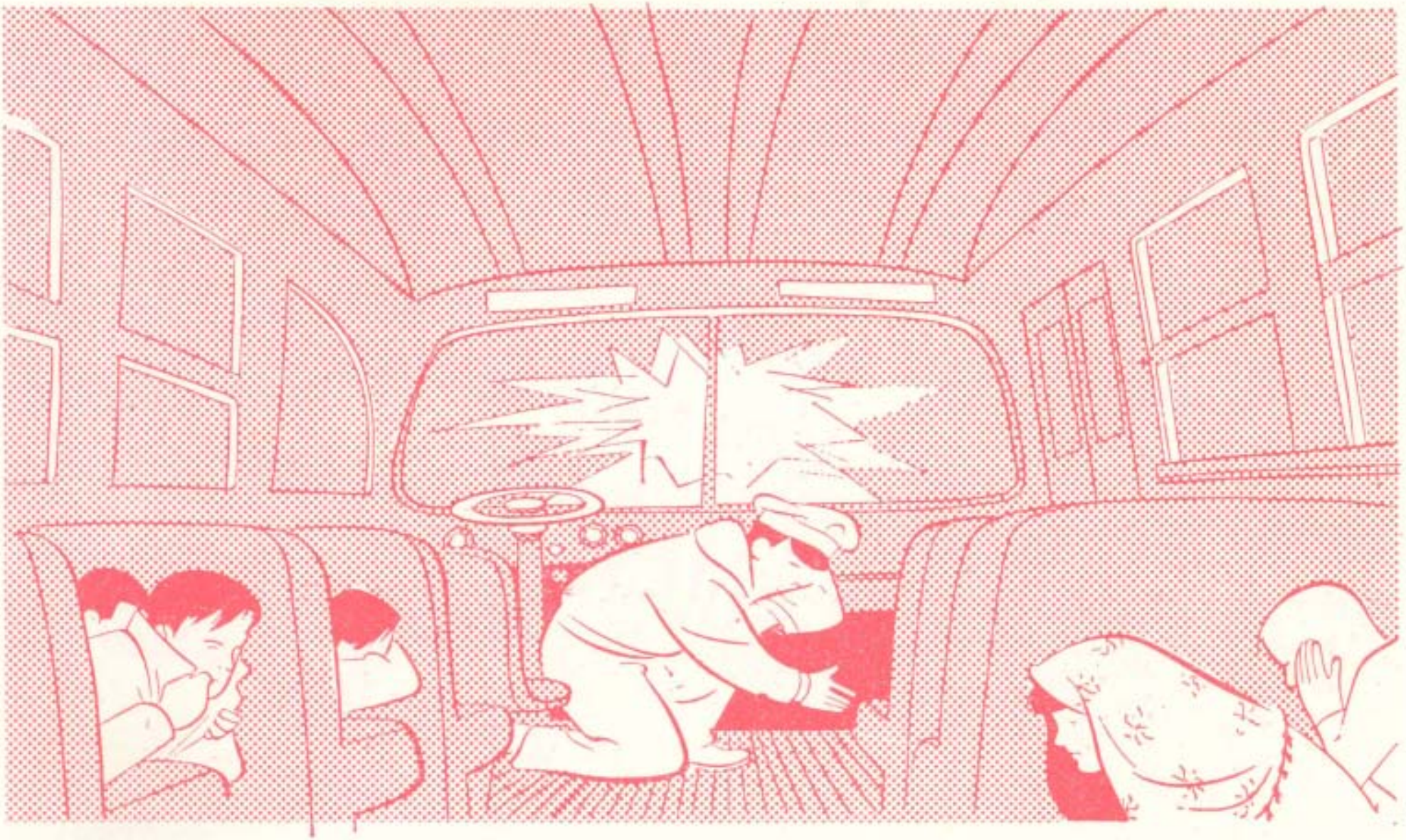

BUT REMEMBER... **DO IT INSTANTLY...**
DON'T STAND AND LOOK. DUCK AND COVER!

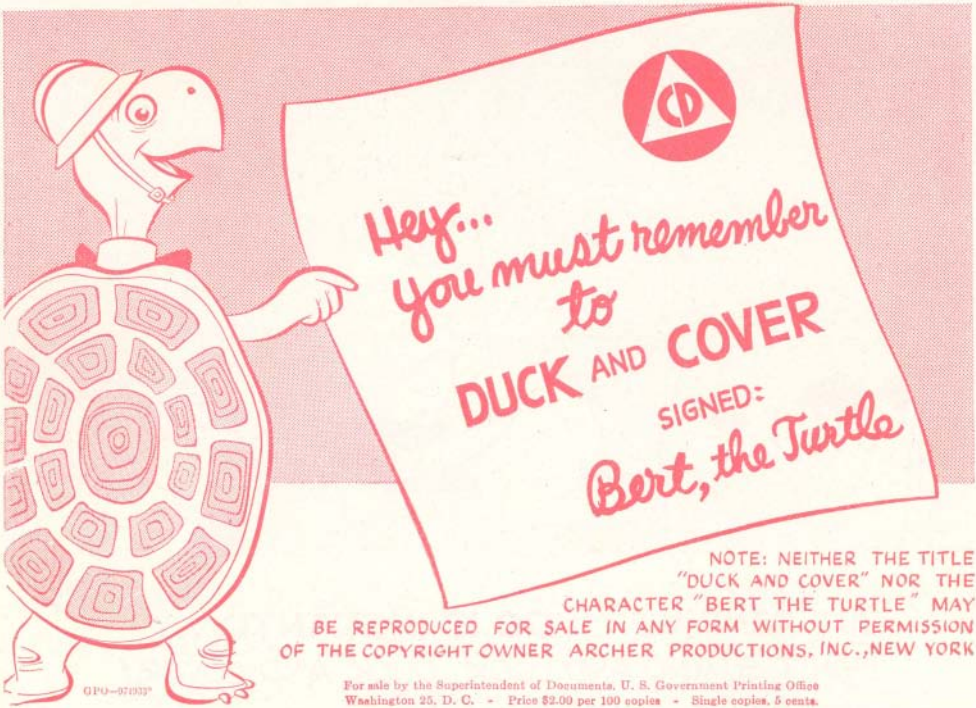

NOTE: NEITHER THE TITLE "DUCK AND COVER" NOR THE CHARACTER "BERT THE TURTLE" MAY BE REPRODUCED FOR SALE IN ANY FORM WITHOUT PERMISSION OF THE COPYRIGHT OWNER ARCHER PRODUCTIONS, INC., NEW YORK

GPO—971033°

For sale by the Superintendent of Documents, U. S. Government Printing Office
Washington 25, D. C. - Price $2.00 per 100 copies - Single copies, 5 cents.